TRÁMITE PARA LA OBTENCIÓN DEL GRADO ACADÉMICO DE BACHILLER
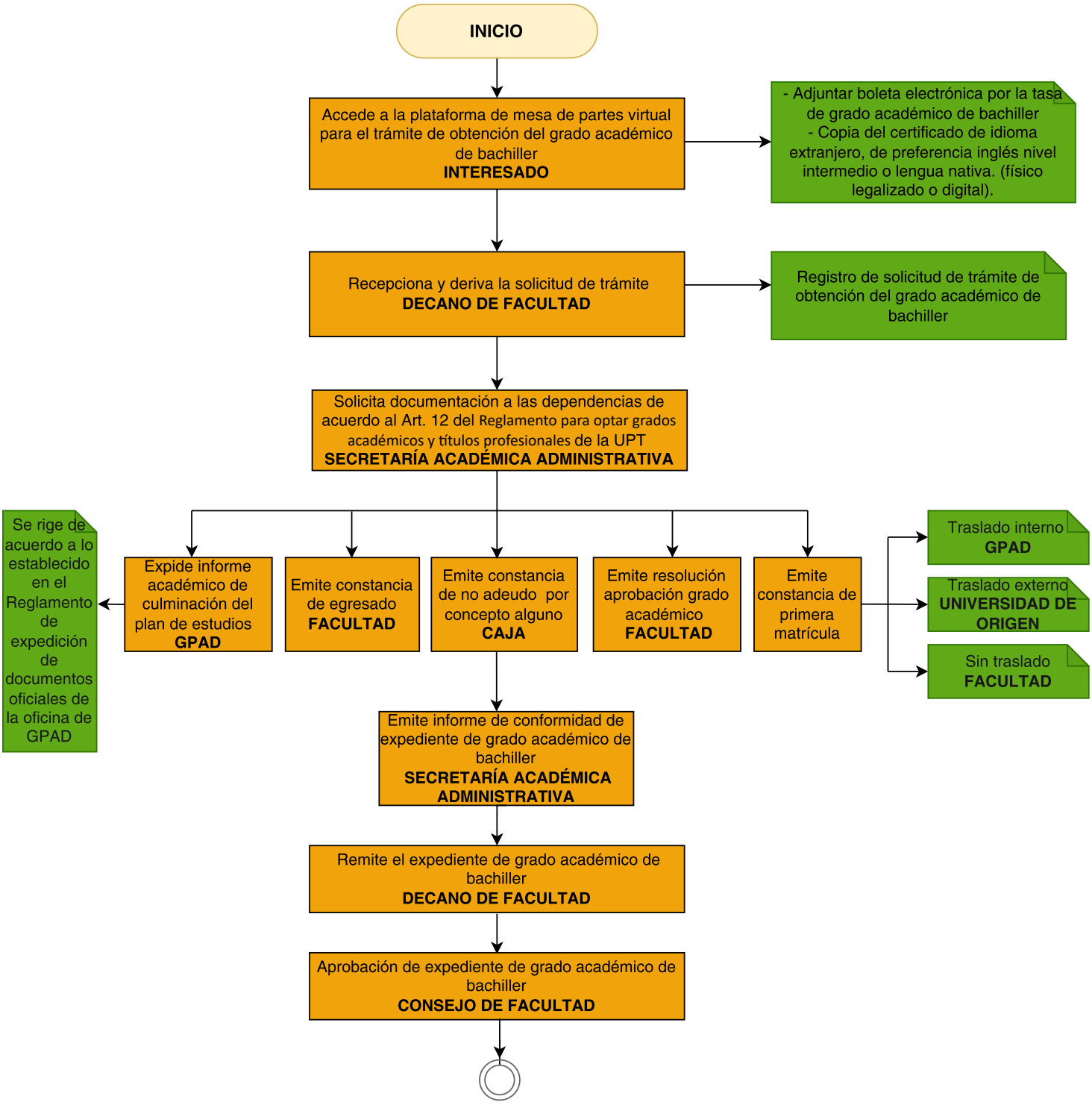
PREGRADO